



**Manifestazione/ Event:**

**MELGES 20**

**WORLD CHAMPIONSHIP**

**CALA GALERA**

**Località/ Venue: CALA GALERA**

**Data/ ora di esposizione:**

**Posting date and time:**

07.10.2020 19.15

Federazione Italiana Vela

# COMUNICATO – NOTICE Nr.4

The area delimited by four METALLIC YELLOW marks

- a) LAT 42° 23' . 176N      LONG 11° 14' . 393E
- b) LAT 42° 23' . 500N      LONG 11° 14' . 393E
- c) LAT 42° 23' . 500N      LONG 11° 14' . 839E
- d) LAT 42° 23' . 176N      LONG 11° 14' . 839E

is a sailing forbidden area:

- a) While racing, no part of a boat's hull shall cross the imaginary straight line between any two adjacent buoys on the same side of the course.
- (b) These lines or areas rank as obstructions as per SI 10 and are the limit of safe pilotage for the purposes of Part 2 of the RRS.
- (c) There is no penalty for touching these buoys or objects defining these areas.
- (d) A breach of this sailing instruction is not open to protest by boats but is subject to action by umpires.

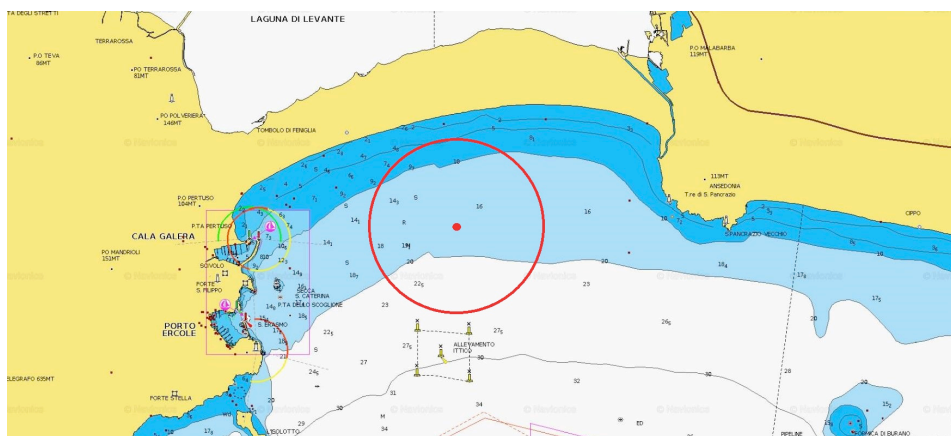

- Comitato Organizzatore – Organizing Committee.
- Comitato di Regata – Race Committee

- Giuria – Jury.
- Commissione di Stazza – Measurement Committee

Il Presidente di Giuria  
Jury Chairman

Comitato di Regata  
Race Committee